CONNEKTY
SOLAR ENERGY

**Nombre:** BELTRAN VERA FRANCISCO
**Potencia:** 11.7 kW
**Tarifa:** PDBT

**Teléfono:** 4772080580
**Fecha:** 1 de Agosto de 2024
**Número de Servicio:** 058810801687

| | | | | | |
|---|---|---|---|---|---|
| HOY CONSUMES SIN PANELES | | | 1,095 kWh | y pagas a CFE | $ 4,969 |
| TU PRODUCCIÓN CON | 20 | PANELES | 3,173 kWh | y pagas a CFE | $69 |
| TE AHORRARÁS 98.61 % | AL | BIMESTRE | $ 4,900 | en pesos | |

Pagas actualmente a la compañía de energía

$29,811.00 MXN

AL AÑO

Con paneles solares pagarás al año

$414.00 MXN

Tu ahorro económico anual

$29,398.00 MXN

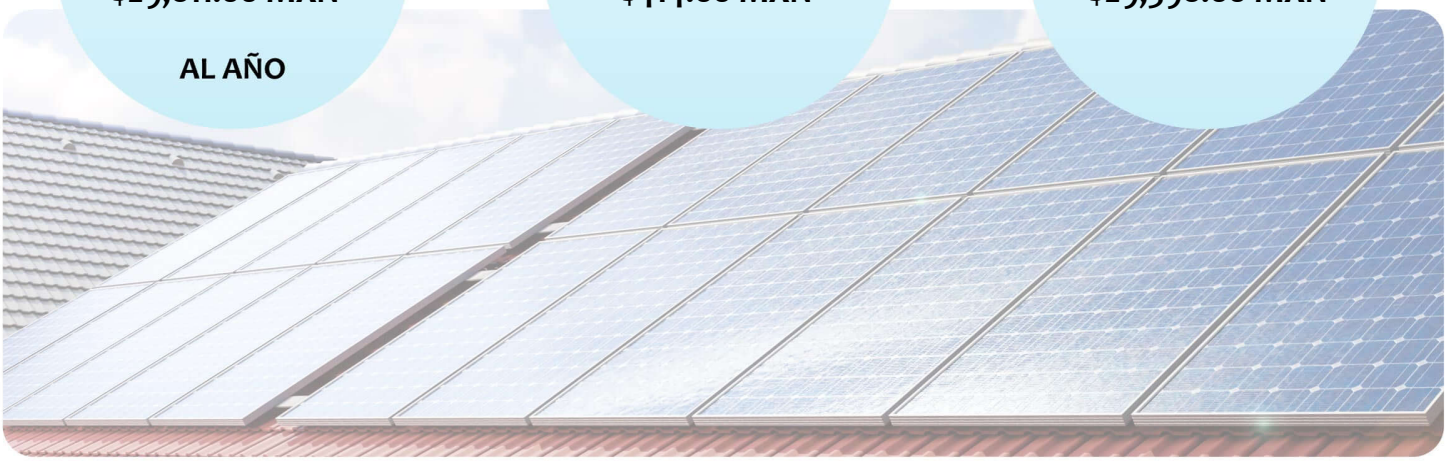

| RETORNO DE INVERSIÓN | POTENCIA Módulos | Cantidad de Módulos | ÁREA |
|---|---|---|---|
| 5.1 AÑOS | 585 W | 20 | 56 $m^2$ |

TASA INTERNA DE RETORNO

19.6 %

CONNEKTY
SOLAR ENERGY

# Propuesta 1

**FECHA:** 1 de Agosto de 2024

**FECHA DE VENCIMIENTO:** 6 de Agosto de 2024

## *Folio No # 20240069*


**BELTRAN VERA FRANCISCO**

**Tel:** 4772080580

**Email:** tony_valdez@connekty.com


| Cant. | Concepto | Precio | Total |
|---|---|---|---|
| 20 | Jinko 585W J-Type 72 Half Cell Monofacial Module | | |
| 1 | Growatt Inverter 10 kW | | |

| | |
|---|---|
| Subtotal | $ 150,000.00 |
| ***TOTAL (MXN)*** | ***$ 150,000.00*** |

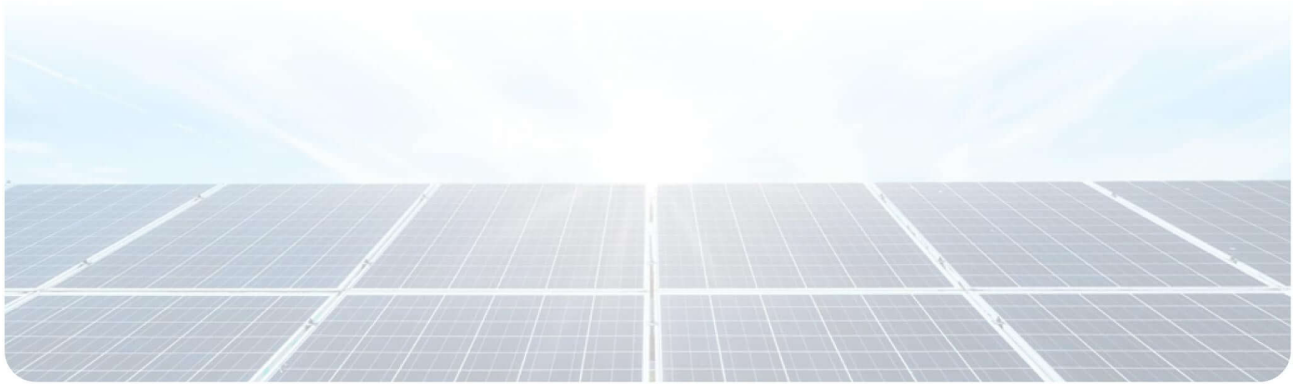

CONNEKTY
SOLAR ENERGY

# RETORNO DE INVERSIÓN

| Año | Pago Actual | Nuevo Pago a CFE | Beneficio fiscal | Ahorro Económico Anual | Ahorro Económico Total | Ahorro Económico Acumulado |
|---|---|---|---|---|---|---|
| 1 | $ 29,811.00 | $ 414.00 | $ 0.00 | $ 29,398.00 | $ 29,398.00 | $ -120,602.00 |
| 2 | $ 30,705.33 | $ 426.42 | $ 0.00 | $ 30,279.94 | $ 30,279.94 | $ -90,322.06 |
| 3 | $ 31,626.49 | $ 439.21 | $ 0.00 | $ 31,188.34 | $ 31,188.34 | $ -59,133.72 |
| 4 | $ 32,575.28 | $ 452.39 | $ 0.00 | $ 32,123.99 | $ 32,123.99 | $ -27,009.73 |
| 5 | $ 33,552.54 | $ 465.96 | $ 0.00 | $ 33,087.71 | $ 33,087.71 | $ 6,077.97 |
| 6 | $ 34,559.12 | $ 479.94 | $ 0.00 | $ 34,080.34 | $ 34,080.34 | $ 40,158.31 |
| 7 | $ 35,595.89 | $ 494.34 | $ 0.00 | $ 35,102.75 | $ 35,102.75 | $ 75,261.06 |
| 8 | $ 36,663.77 | $ 509.17 | $ 0.00 | $ 36,155.83 | $ 36,155.83 | $ 111,416.90 |
| 9 | $ 37,763.68 | $ 524.44 | $ 0.00 | $ 37,240.51 | $ 37,240.51 | $ 148,657.40 |
| 10 | $ 38,896.59 | $ 540.18 | $ 0.00 | $ 38,357.72 | $ 38,357.72 | $ 187,015.12 |
| 11 | $ 40,063.49 | $ 556.38 | $ 0.00 | $ 39,508.45 | $ 39,508.45 | $ 226,523.58 |
| 12 | $ 41,265.40 | $ 573.07 | $ 0.00 | $ 40,693.71 | $ 40,693.71 | $ 267,217.29 |
| 13 | $ 42,503.36 | $ 590.27 | $ 0.00 | $ 41,914.52 | $ 41,914.52 | $ 309,131.80 |
| 14 | $ 43,778.46 | $ 607.97 | $ 0.00 | $ 43,171.95 | $ 43,171.95 | $ 352,303.76 |
| 15 | $ 45,091.81 | $ 626.21 | $ 0.00 | $ 44,467.11 | $ 44,467.11 | $ 396,770.87 |
| 16 | $ 46,444.57 | $ 645.00 | $ 0.00 | $ 45,801.13 | $ 45,801.13 | $ 442,572.00 |
| 17 | $ 47,837.90 | $ 664.35 | $ 0.00 | $ 47,175.16 | $ 47,175.16 | $ 489,747.16 |
| 18 | $ 49,273.04 | $ 684.28 | $ 0.00 | $ 48,590.41 | $ 48,590.41 | $ 538,337.57 |
| 19 | $ 50,751.23 | $ 704.81 | $ 0.00 | $ 50,048.13 | $ 50,048.13 | $ 588,385.70 |
| 20 | $ 52,273.77 | $ 725.95 | $ 0.00 | $ 51,549.57 | $ 51,549.57 | $ 639,935.27 |
| 21 | $ 53,841.98 | $ 747.73 | $ 0.00 | $ 53,096.06 | $ 53,096.06 | $ 693,031.33 |
| 22 | $ 55,457.24 | $ 770.16 | $ 0.00 | $ 54,688.94 | $ 54,688.94 | $ 747,720.27 |
| 23 | $ 57,120.96 | $ 793.27 | $ 0.00 | $ 56,329.61 | $ 56,329.61 | $ 804,049.88 |
| 24 | $ 58,834.59 | $ 817.06 | $ 0.00 | $ 58,019.50 | $ 58,019.50 | $ 862,069.37 |
| 25 | $ 60,599.63 | $ 841.58 | $ 0.00 | $ 59,760.08 | $ 59,760.08 | $ 921,829.45 |

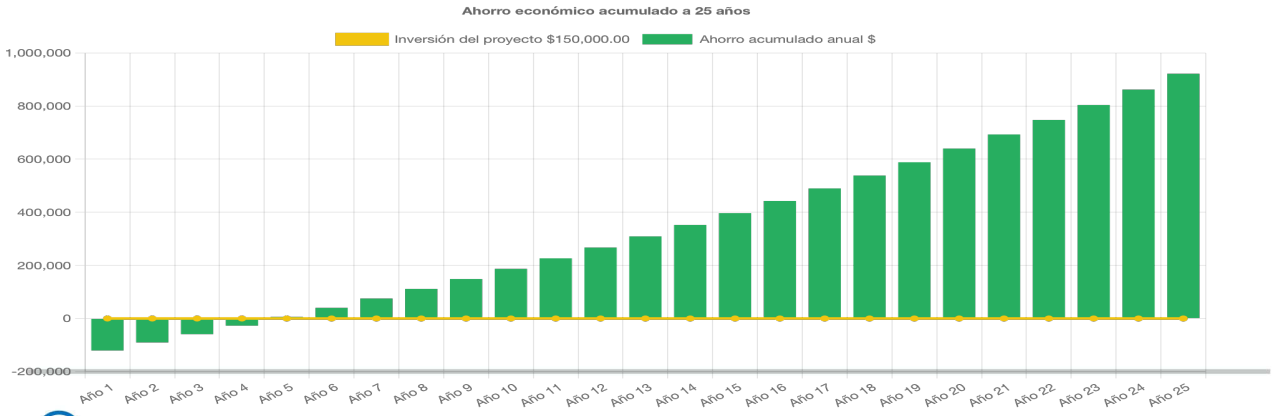


Blvd Adolfo Lopez Mateos 2607, Barrio de Guadalupe, León, Guanajuato 37289

# Generación de energía

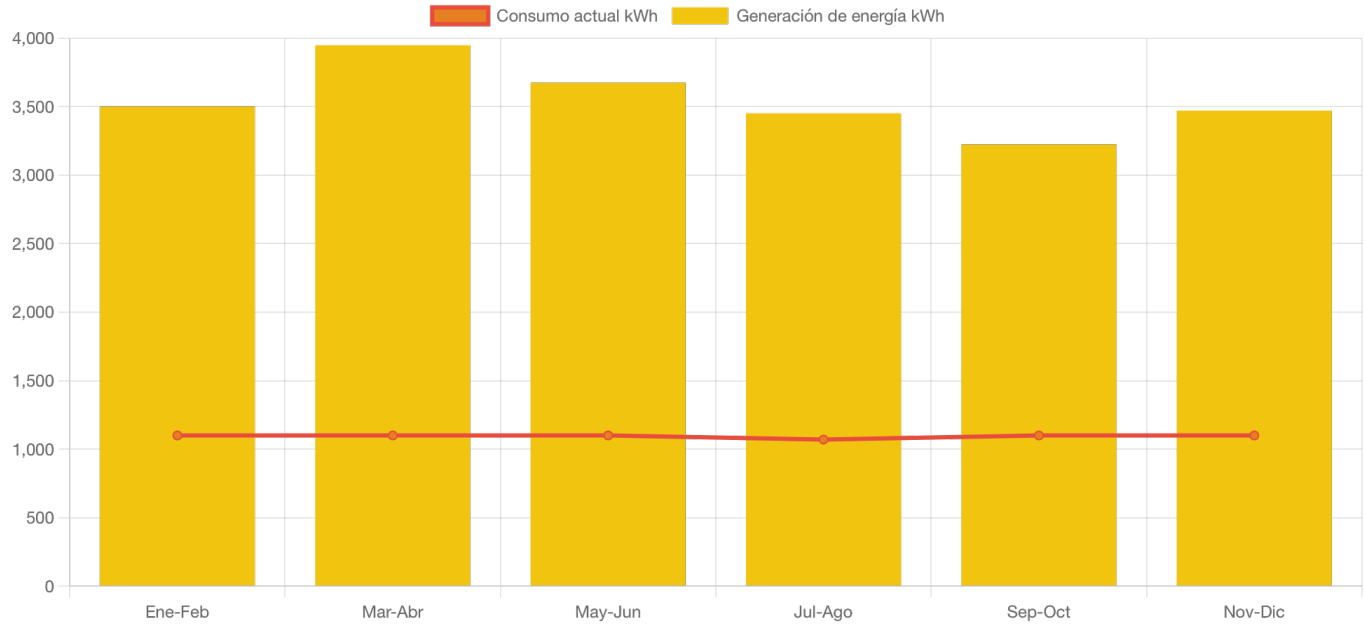


| | Enero-Febrero | Marzo-Abril | Mayo-Junio | Julio-Agosto | Septiembre-Octubre | Noviembre-Diciembre |
|---|---|---|---|---|---|---|
| **Generación de energía** | 3,501.4 | 3,948.6 | 3,675.4 | 3,451.9 | 3,224.8 | 3,471.4 |
| **Consumo actual** | 1,100.0 | 1,100.0 | 1,100.0 | 1,070.0 | 1,100.0 | 1,100.0 |

Blvd Adolfo Lopez Mateos 2607, Barrio de Guadalupe, León, Guanajuato 37289